



TECHNICAL FLATS & SPECIFICATION

UTILITY CARGO PANTS

OJASWINI GUPTA

HAND-DRAWN FLOATS

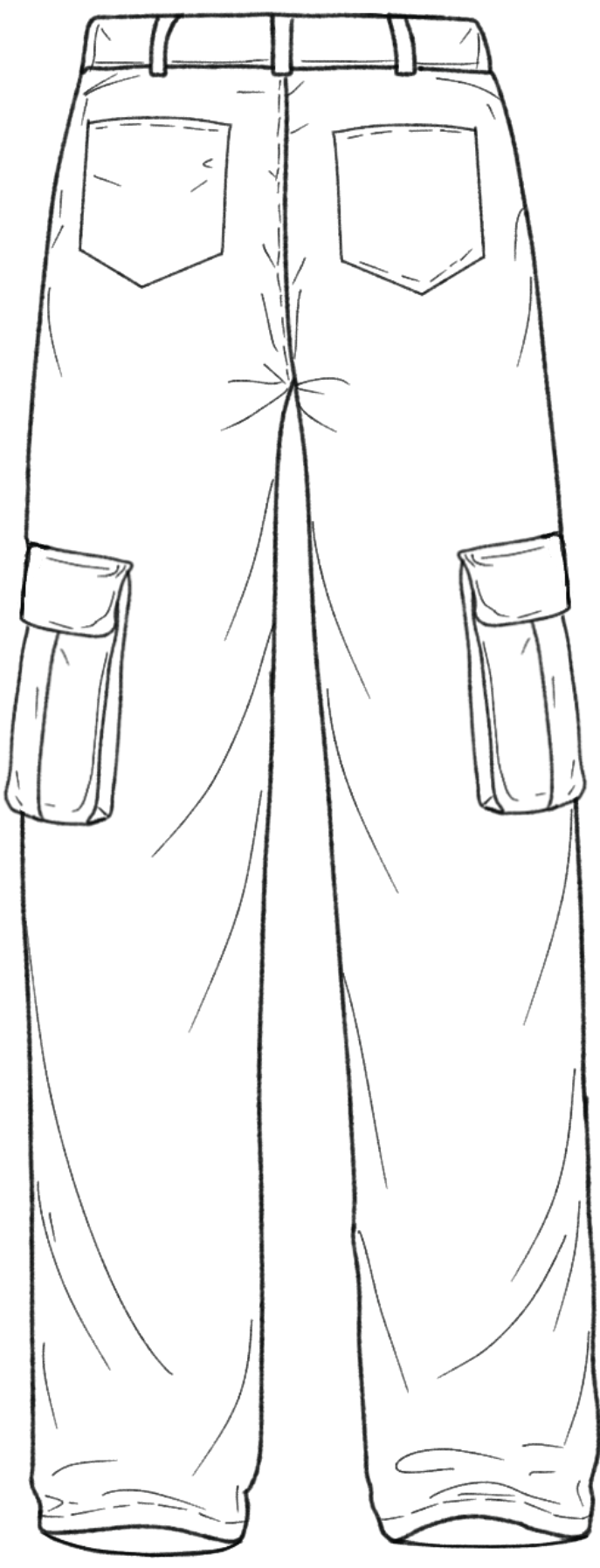
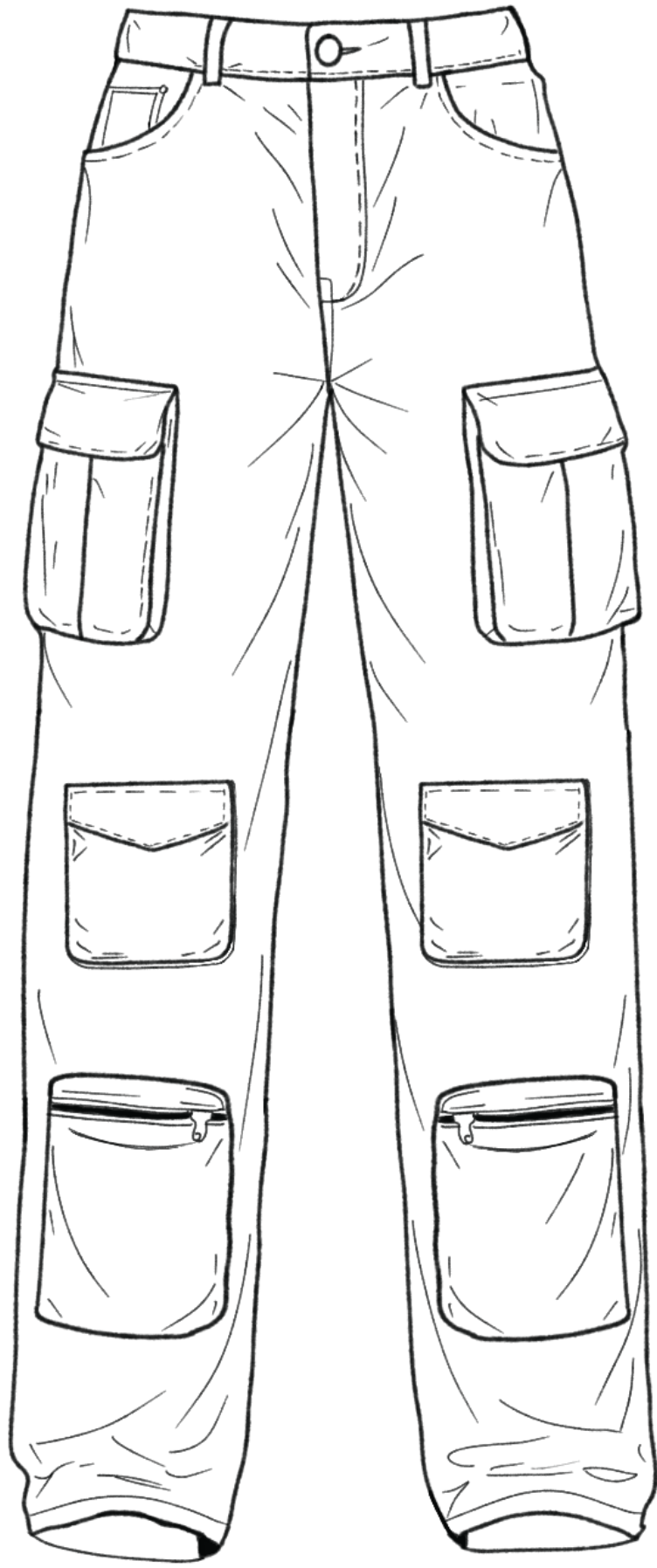

ILLUSTRATOR FLATS

NAME: CARGO PANTS	DATE: 4/21/2026
STYLE #: 2	SIZE: M
SEASON: SPRING 2026	DESIGNER: OJASWINI GUPTA
FABRICATION: Cotton Twill / Stretch Denim	COLOR: Black
DESCRIPTION: Straight fit cargo pants with multiple utility pockets including flap, zipper, and patch pockets. Features distressed detailing and structured waistband with belt loops.	TRIM: Metal zipper, metal button closure, tonal topstitching, pocket flaps

Garment

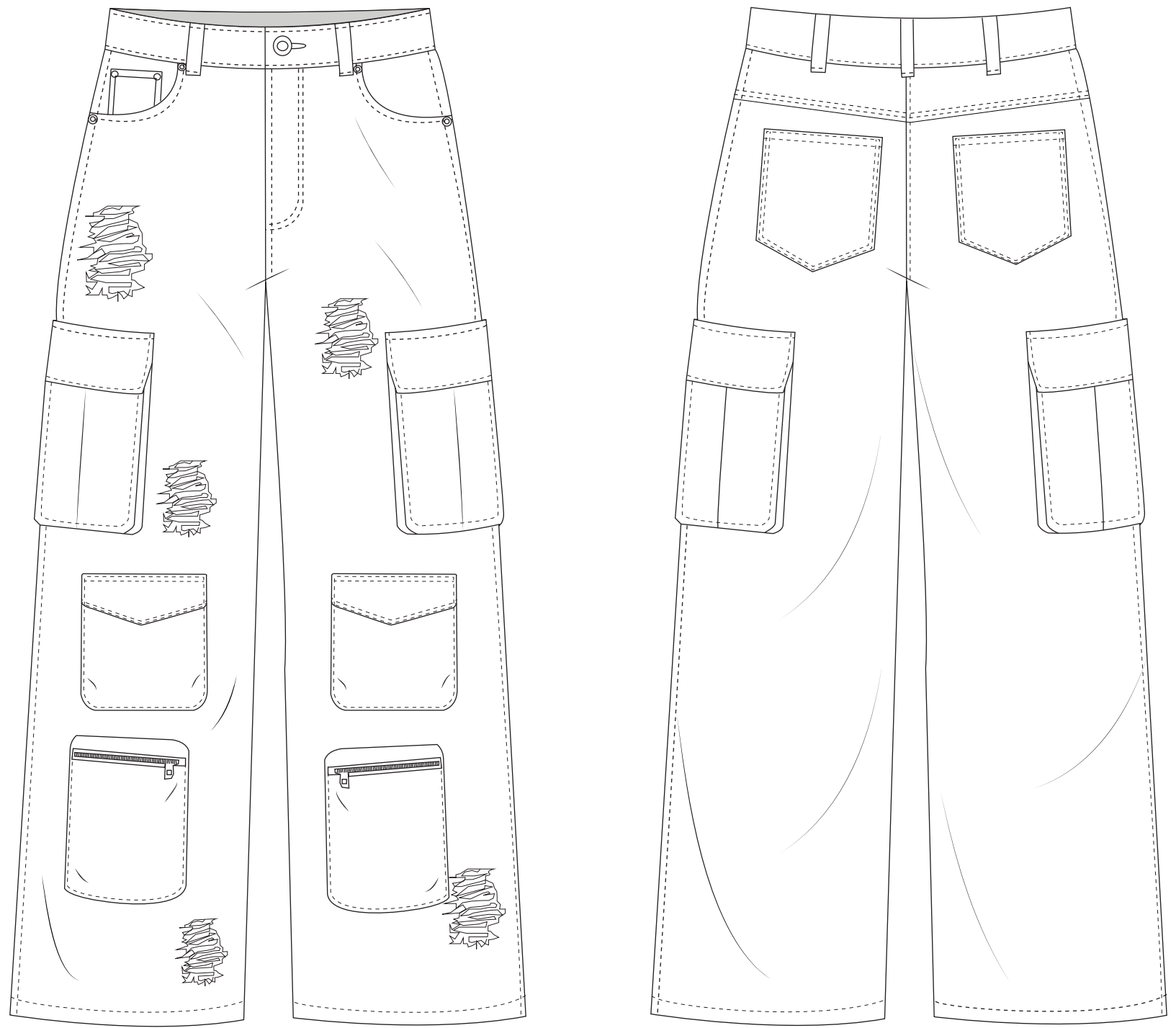

SPEC SHEET

NAME:	CARGO PANTS	DATE:	4/21/2026
STYLE #:	2	SIZE:	M
SEASON:	SPRING 2026	DESIGNER:	OJASWINI GUPTA
FABRICATION:	Cotton Twill / Stretch Denim	COLOR:	Black
DESCRIPTION:	Straight fit cargo pants with multiple utility pockets including flap, zipper, and patch pockets. Features distressed detailing and structured waistband with belt loops.	TRIM:	Metal zipper, metal button closure, tonal topstitching, pocket flaps

Garment

MEASUREMENTS	FRONT	BACK	TOTAL	COMMENTS
1 WAISTLINE SEAM CIRCUMFERENCE - RELAXED	15"	15"	30"	
2 WAISTLINE SEAM CIRCUMFERENCE - EXTENDED	16"	16"	32"	stretch allowance
3 WAISTBAND - HEIGHT	1.5"	1.5"		uniform
4 HIGH HIP (4 in / 10.16 cm from waist)	18"	18"	36"	
5 LOW HIP (7 in / 17.78 cm from waist)	19"	19"	38"	
6 RISE	11"	13"		front/ back rise
7 INSEAM	30"	30"		
8 OUTSEAM	41"	41"		waist to hem
9 THIGH CIRCUMFERENCE	12"	12"	24"	
10 KNEE CIRCUMFERENCE	9"	9"	18"	
11 ANKLE CIRCUMFERENCE	7"	7"	14"	
12 ZIPPER PLACKET - WIDTH	1.25"			CF placket only
13 ZIPPER PLACKET - LENGTH	6"			CF only
14 POCKET A - WAIST TO TOP EDGE	2.5"			pocket A: front slant
15 POCKET A - CF TO EDGE (TOP/BOTTOM)	3"			
16 POCKET A - SIDE SEAM TO EDGE (TOP/BOTTOM)	1.5"			
17 POCKET A - WIDTH	6"			
18 POCKET A - LENGTH	7"			
19 POCKET B - WAIST TO TOP EDGE	6"			pocket B: square flap thigh
20 POCKET B - CF TO EDGE (TOP/BOTTOM)	0"			
21 POCKET B - WIDTH	5"			
22 POCKET B - LENGTH	4.5"			
23 POCKET C - WAIST TO TOP EDGE	6"			pocket C: V flap- knee
24 POCKET C - CF TO EDGE (TOP/BOTTOM)	0"			
25 POCKET C - WIDTH	5"			
26 POCKET C - LENGTH	4.5"			
27 POCKET D - WAIST TO TOP EDGE	9"			pocket D: zipper
28 POCKET D - CF TO EDGE (TOP/BOTTOM)	4.5"			
29 POCKET D - SIDE SEAM TO EDGE (TOP/BOTTOM)	1.25"			
30 POCKET D - WIDTH	5"			
31 POCKET D - LENGTH	6"			
32 POCKET E - WAIST TO TOP EDGE		7"		pocket E: back patch
33 POCKET E - SIDE SEAM TO EDGE (TOP/BOTTOM)		1.5"		
34 POCKET E - CB TO EDGE (TOP/BOTTOM)		2.5"		
35 POCKET E - WIDTH		5.5"		
36 POCKET E - LENGTH		6"		
37 POCKET F - WAIST TO TOP EDGE		10"		pocket F: back cargo
38 POCKET F - SIDE SEAM TO EDGE (TOP/BOTTOM)		1.5"		
39 POCKET F - CB TO EDGE (TOP/BOTTOM)		3"		
40 POCKET F - WIDTH		6"		
41 POCKET F - LENGTH		7"		
42 BELT LOOP - DISTANCE FROM CF	2"	2"		
43 BELT LOOP - DISTANCE FROM CB		2"		
44 BELT LOOP - DISTANCE FROM SS	3"	3"		
45 BELT LOOP - WIDTH	0.5"	0.5"		
46 BELT LOOP - LENGTH	2"	2"		
47 HEM - DEPTH	1.5"	1.5"		fold
48 BUTTON PLACEMENT	1"			CF waistband

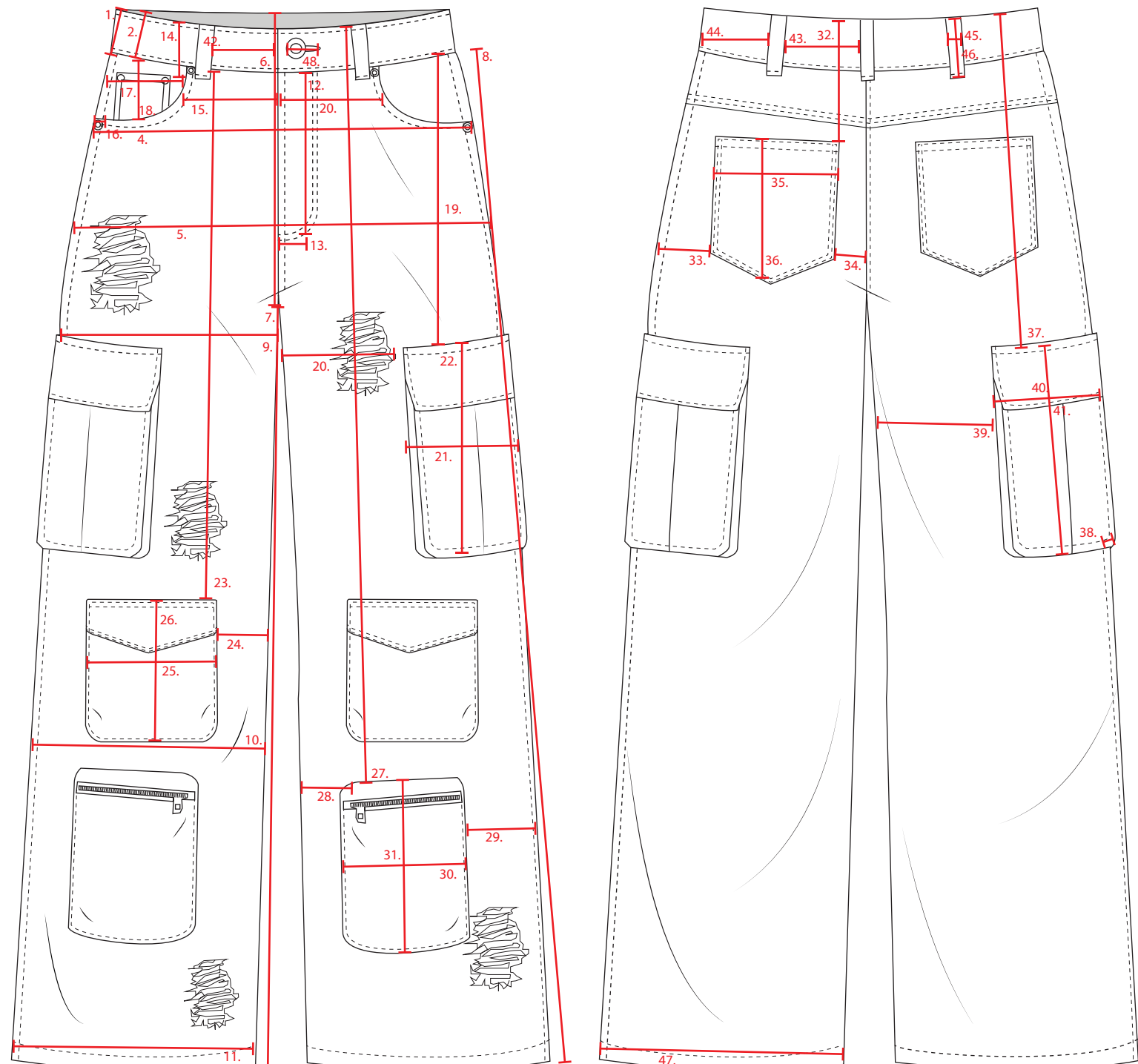

BILL OF MATERIALS

BILL OF MATERIALS									
DATE CREATED:04/23/2026		MERCH NO:OJ-BMBR-001		DESCRIPTION:Distressed Multi-Pocket Cargo Pant					
DATED MODIFIED:04/23/2026		SEASON:FW26		VENDOR:TBD					
STATUS:Development Sample				SAMPLE SIZE:S					
Comments: Heavy utility cargo pant with layered pocket system, distressing, and textured surface treatments.									
FABRIC									
				COLORWAYS					
FABRIC DESCRIPTION	CONTENT	WGT.	USAGE	COMBO 1	COMBO 2	COMBO 3	COMBO 4	COMBO 5	
Mid-weight Denim / Twill (Textured Finishes per Style)	100% Cotton	3/1 Twill, 10-12 oz	Main body (front, back, waistband, pockets)	Raw White / Undyed	Beige Sand Wash (Streak Texture)	Black Charcoal Slub Texture	Brown Grid Stitch Texture	Olive Herringbone (Contrast Panels)	
Pocket Contrast Fabric	Cotton Twill	8-10 oz	Cargo + patch pocket contrast (Style 05 + slight variations)	NA	Tone-on-ton e Beige	Black contrast stitch base	Dark Brown contrast	Olive body + Sage contrast pockets	
Pocket Lining	100% Cotton	Plain weave	Internal pocket bags	Natural / Off-white	Natural / Off-white	Natural / Off-white	Natural / Off-white	Natural / Off-white	
TRIM									
TRIM DESCRIPTION	CONTENT	WGT.	USAGE	COMBO 1	COMBO 2	COMBO 3	COMBO 4	COMBO 5	
Zipper (Fly + Utility Pocket)	Metal zipper (YKK or equivalent)	Metal teeth, polyester tape	Front fly + lower utility zipper pocket	Silver	Antique Brass	Matte Black	Antique Brass	Dark Gunmetal	
Button (Waist Closure)	Metal shank button		Waistband closure	Silver	Brass	Black	Bronze	Gunmetal	
Rivets	Reinforceme nt rivets		Pocket corners	Match button	Match button	Match button	Match button	Match button	
Threads	Poly core cotton		Constructio n + topstitch	White	Beige	Black	Brown contrast	Olive + contrast sage	
LABELS & ATTACHMENTS									
LABEL NO	CONTENT	APPLICATIO N	PLACEMENT	COMBO 1	COMBO 2	COMBO 3	COMBO 4	COMBO 5	
Label 1	Main brand label	Sewn	Center back waistband	ALL SAME	ALL SAME	ALL SAME	ALL SAME	ALL SAME	
Label 2	Size label	Sewn	Under main label	ALL SAME	ALL SAME	ALL SAME	ALL SAME	ALL SAME	
Label 2	Care label	Sewn	Inside left side seam	ALL SAME	ALL SAME	ALL SAME	ALL SAME	ALL SAME	
WASH INSTRUCTION									
GARMENT WASH	INGREDIENTS	TIME	USAGE						
Garment Wash (Light Fade)	Enzyme Wash	Standard Cycle	Soft Finish						

CALL-OUTS

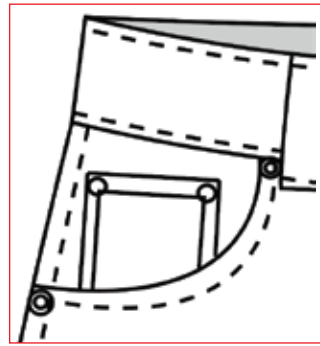

Coin pocket with curved opening and reinforced stitching
Secured with metal rivet at stress point

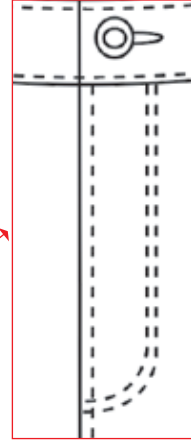

Center front zipper fly with metal button closure
Standard waistband with belt loops and topstitch detailing

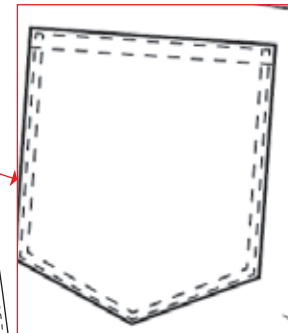

Standard back patch pockets with angled bottom shape
Double stitch detailing along edges

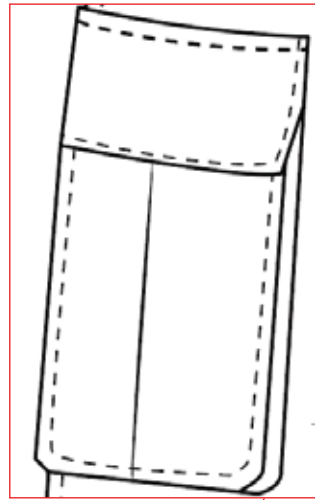

Side seam pocket with clean edge finish
Slightly angled opening for ease of access

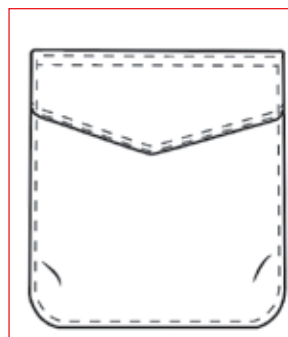
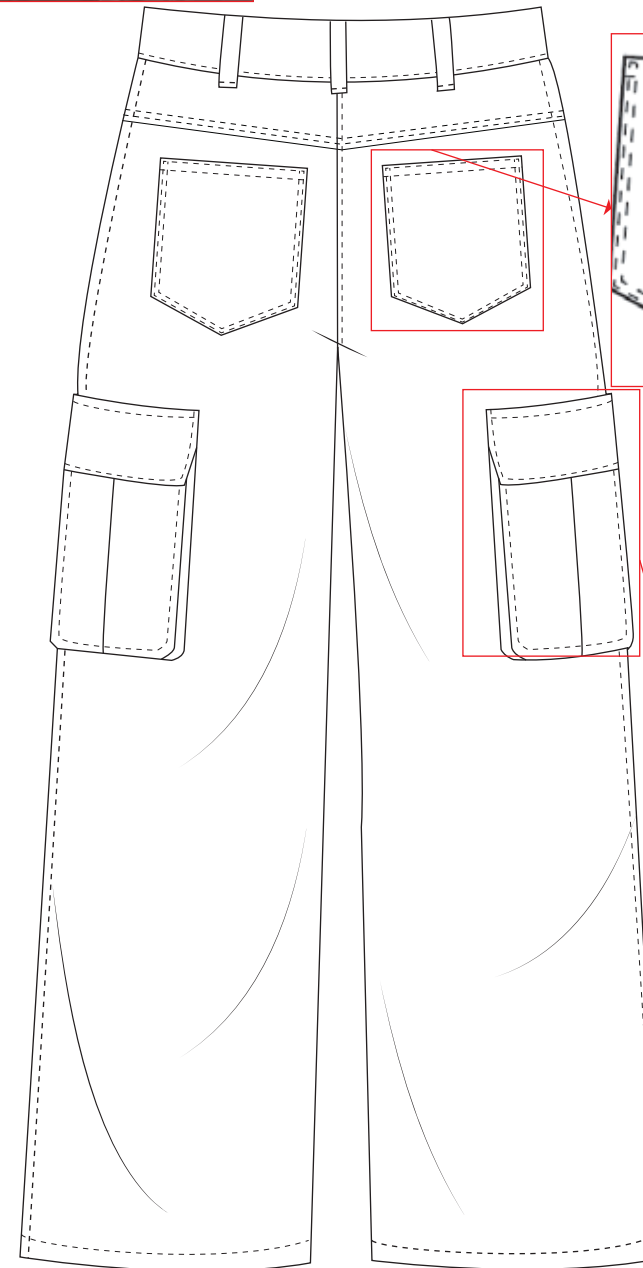
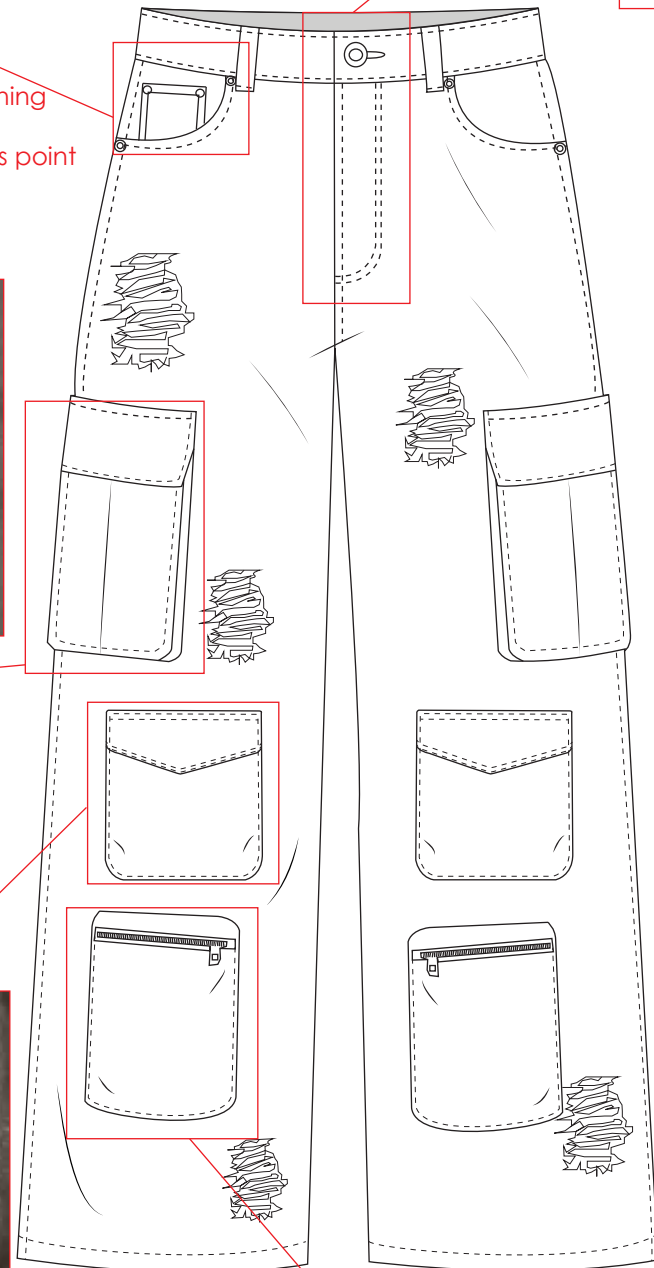

Patch pocket with pointed flap
Double topstitch for durability and structure

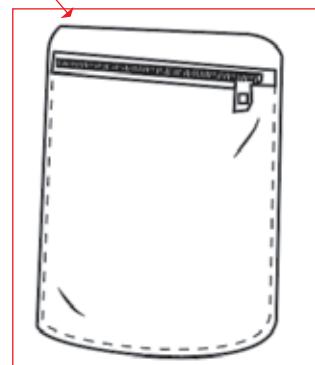

Patch pocket with zipper closure at top
Functional utility pocket with reinforced edges

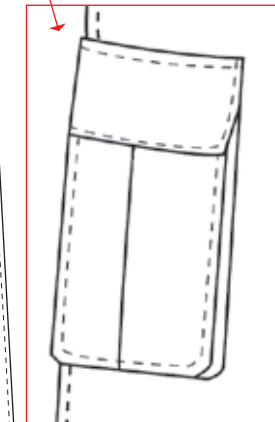

Side cargo pocket with flap closure
Structured volume with visible seam construction

FABRIC SWATCHES



09.1 — Cross Trace

60% Cotton, 40% Polyester. Structured surface with a slightly dry hand and defined stitched grid texture.



09.2 — Weathered Drift

70% Viscose, 30% Linen. Soft, fluid base with a washed, irregular surface and subtle movement.



10.1 — Broken Herring

65% Wool, 35% Polyester. Dense and warm with a pronounced directional weave and firm structure.

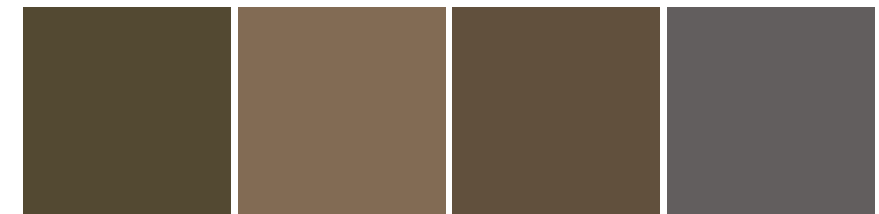

10.2 — Falling Lines

75% Polyester, 25% Cotton. Textured vertical pattern with a slightly coarse hand and controlled drape.

COLOR-WAYS

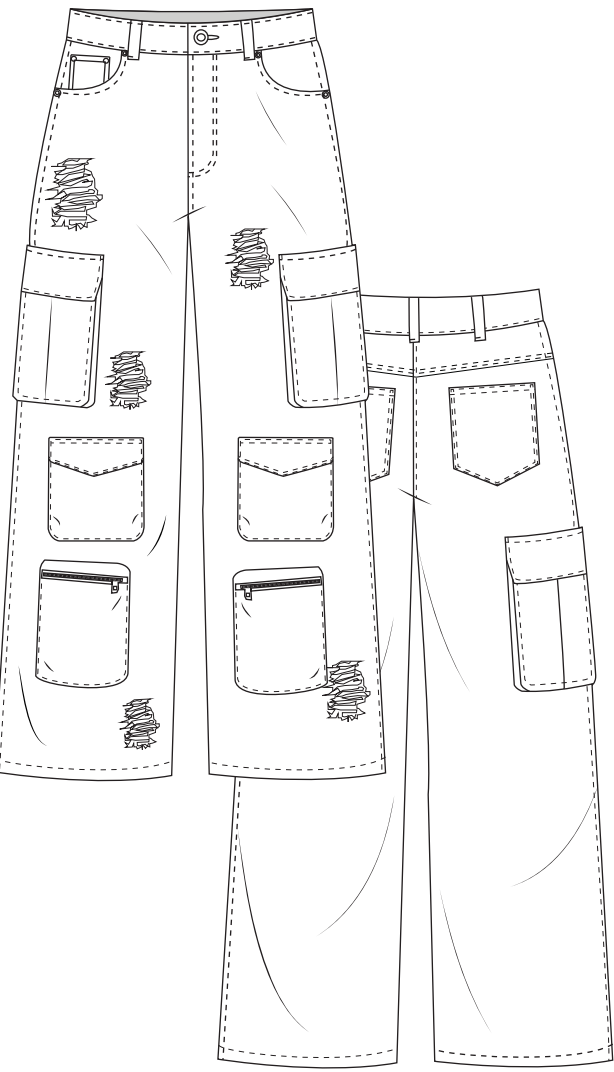

Style **01** – Raw Base (White / Undyed)
Price: \$120–140



Style **02** – Sand Streak
(Beige Pattern)
Price: \$150–170



Style **03** – Charcoal Slub
(Black Texture)
Price: \$160–180

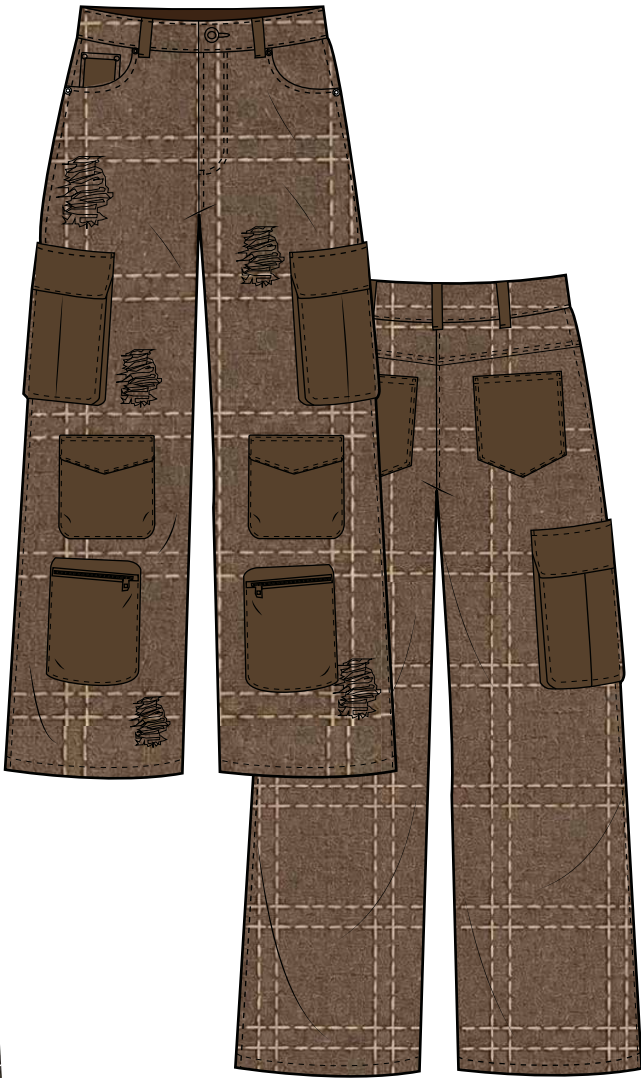

Style **04** – Brown Stitch Grid
Price: \$155–175

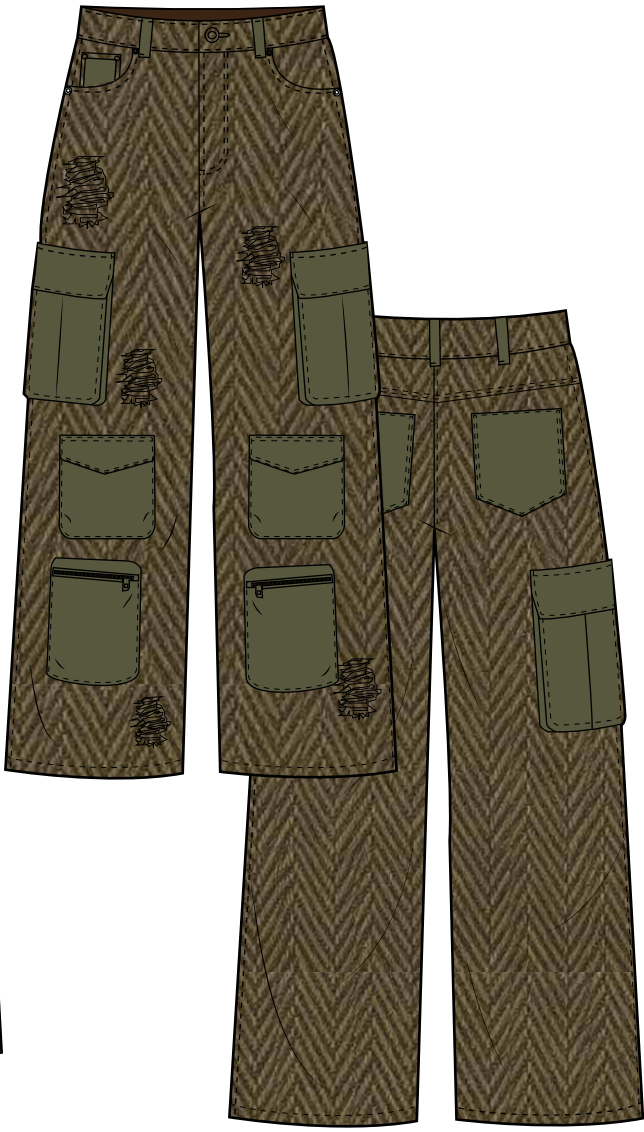

Style **05** – Olive Herringbone
(Contrast Pockets)
Price: \$165–185

COLLECTION EXTENSION: NEW GARMENT FLATS

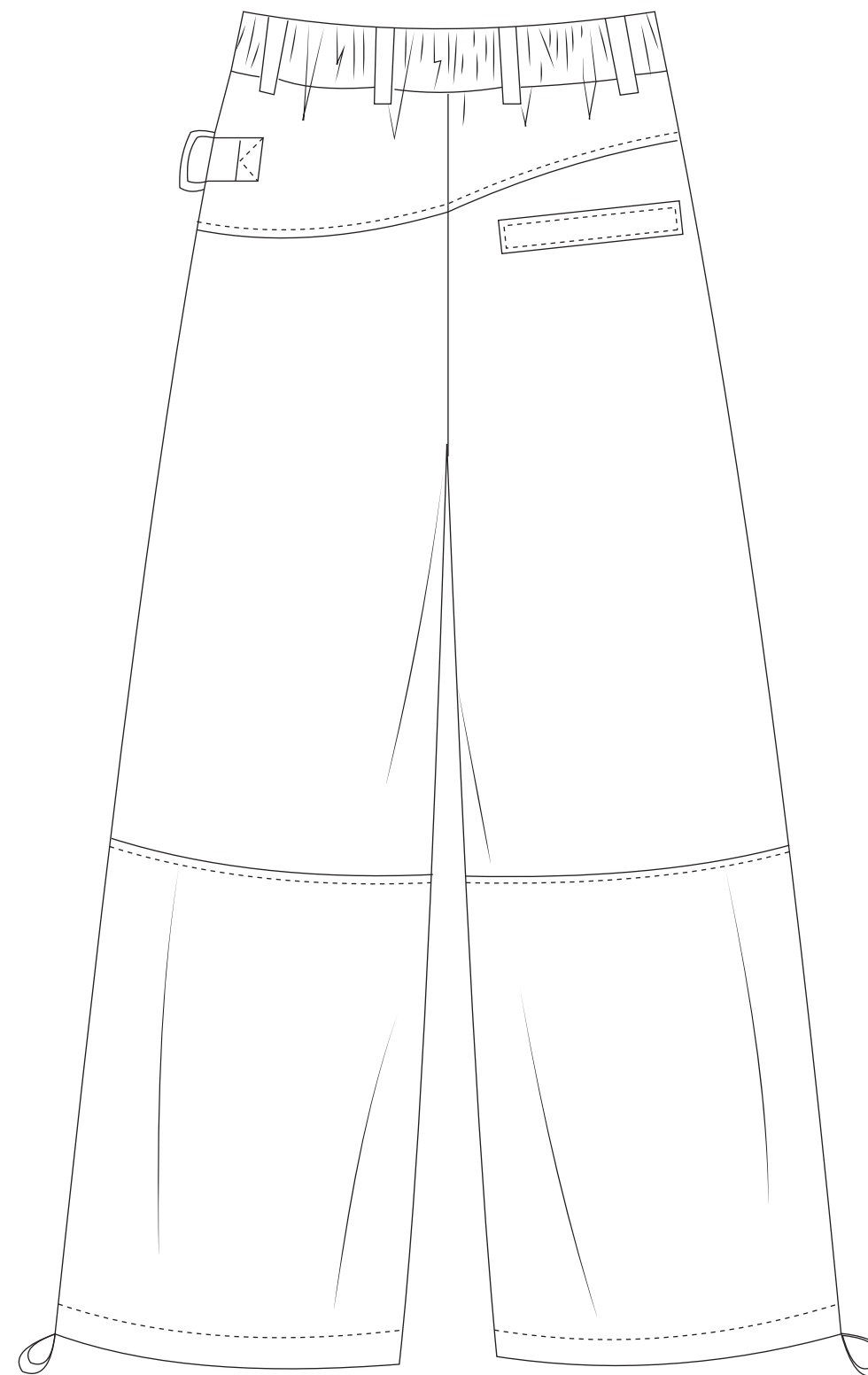
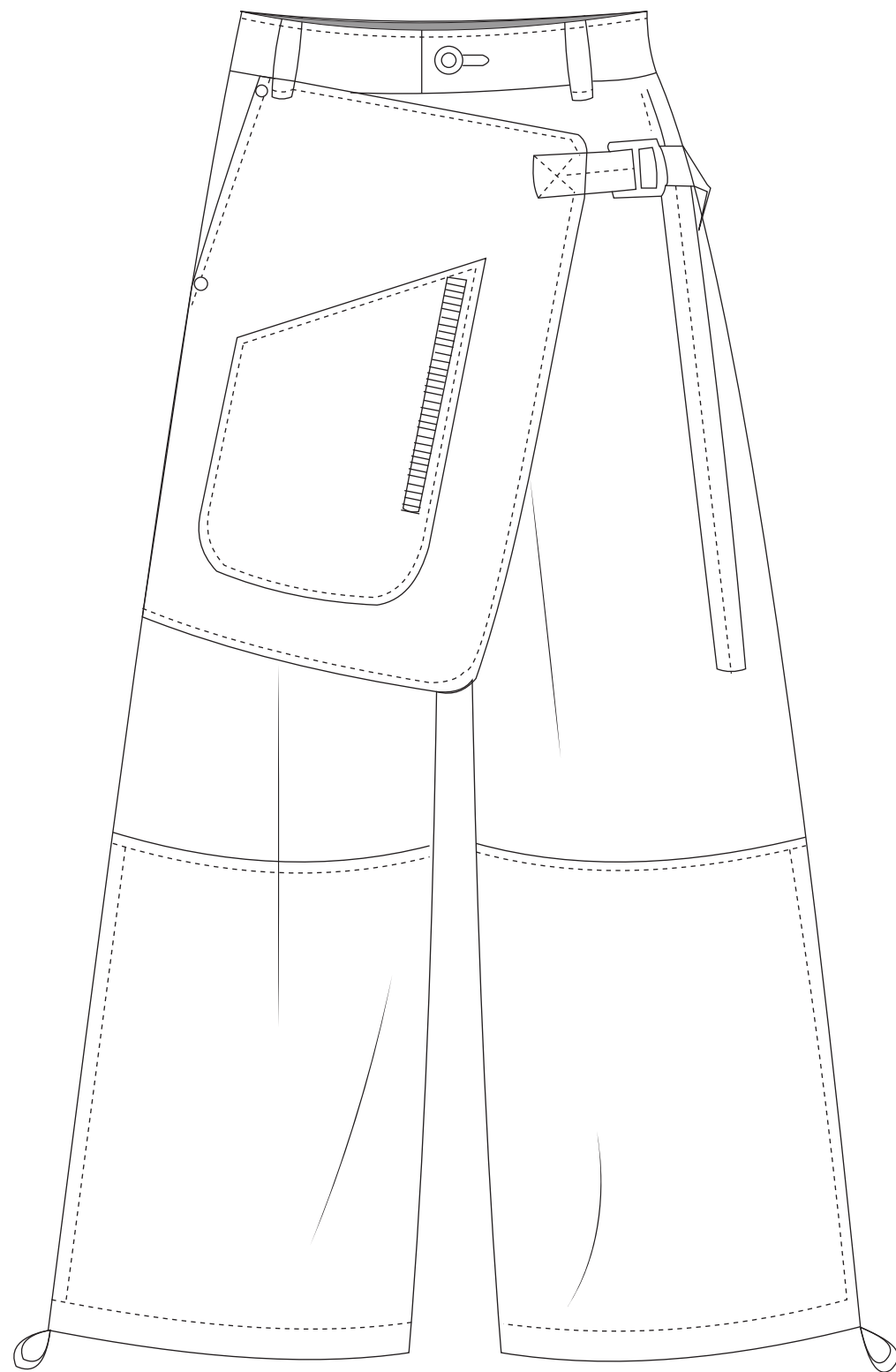

COLLECTION EXTENSION: COLOR-WAYS

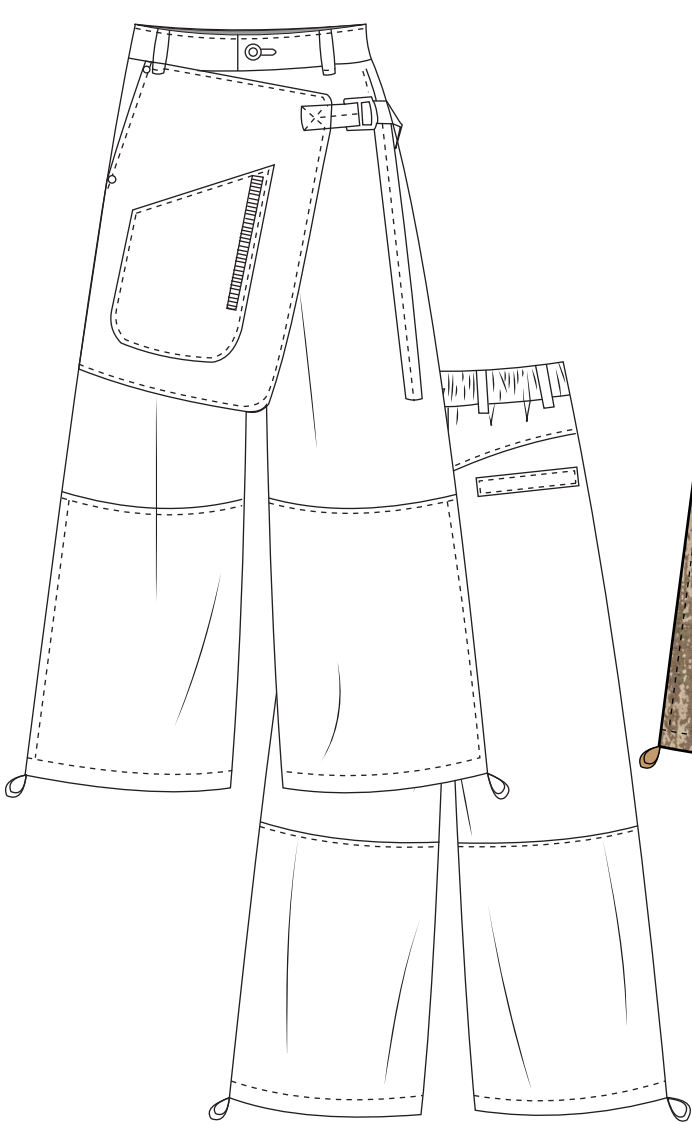

Style **01** – Raw Base (White / Undyed)
Price: \$120-140



Style **02** – Sand Streak
(Beige Pattern)
Price: \$130-140



Style **03** – Olive Herringbone
(Contrast Pockets)
Price: \$150-165



Style **04** – Brown Stitch Grid
Price: \$160-175



Style **05** – Charcoal Slub
(Black Texture)
Price: \$160-165

TRIMS AND DETAILS

HARDWARE AND CLOSURES

METAL WAIST BUTTON

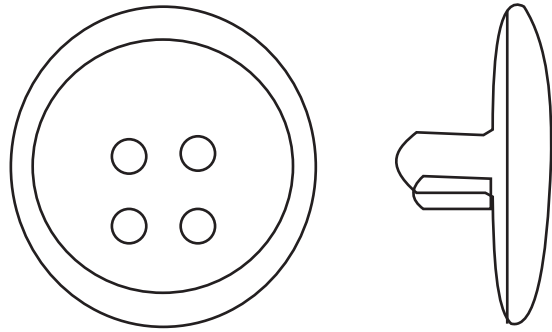

Metal shank button closure at waistband.

METAL WAIST ZIPPER

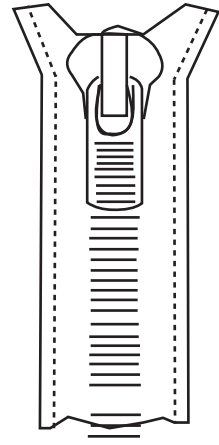

Center front metal zipper with standard puller.

METAL ZIPPER- POCKET

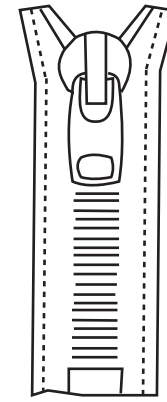

Metal zipper closure on utility pockets.

RIVET

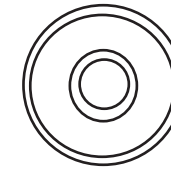

Metal rivet reinforcement at stress points.

BELT LOOP

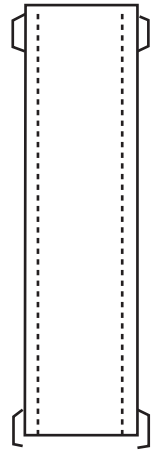

Reinforced belt loop with double topstitch.

POCKET DETAILS

PATCH POCKET

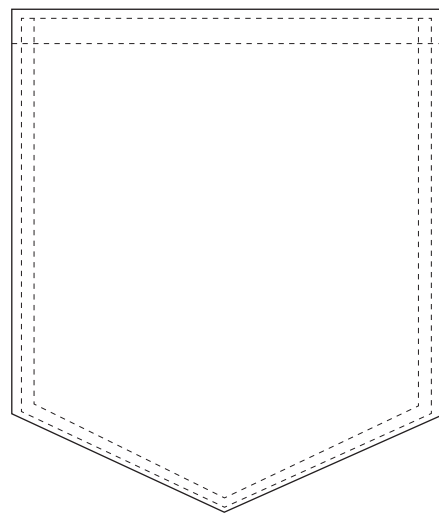

Standard patch pocket with double topstitch.

FLAP CARGO POCKET

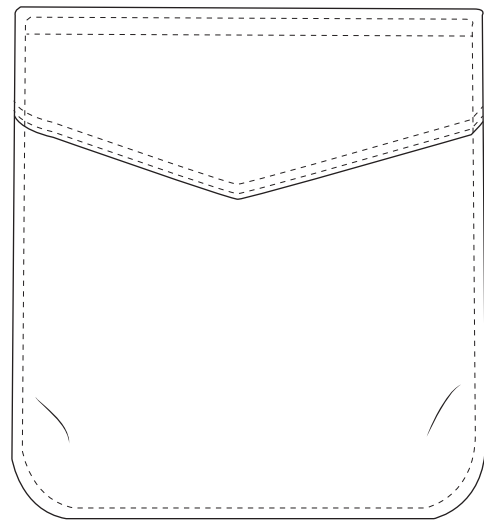

Cargo pocket with flap closure and double topstitch.

ZIPPER UTILITY POCKET

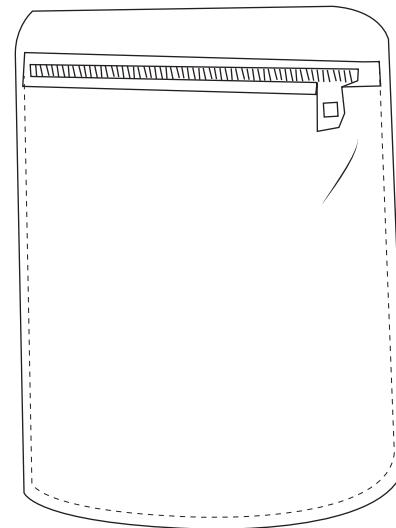

Patch pocket with zipper closure for functionality.

SIDE CARGO POCKET

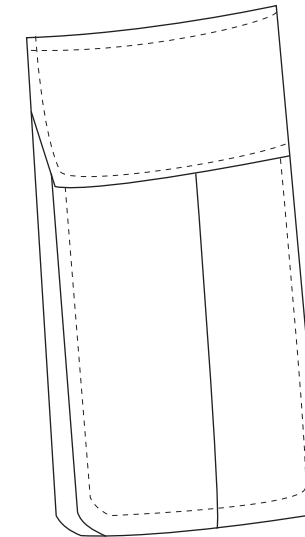

Side cargo pocket with flap and structured volume.

DISTRESSED PATCH

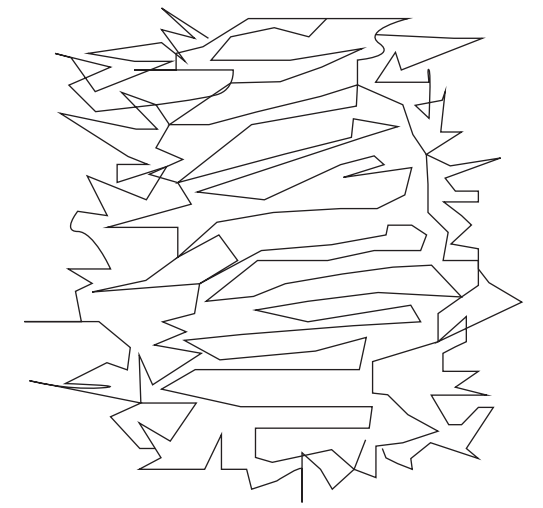

Distressed detailing with frayed edges.

STICHES AND TOPSTICHING

SINGLE NEEDLE TOP STITCH

Standard single needle topstitch used throughout the garment.

DOUBLE NEEDLE TOP STITCH

Double needle topstitch for added durability and reinforcement.

EDGE STITCH

Clean edge stitch used along edges and finishes.

GARMENT PHOTOGRAPHS

