

# OJASWINI GUPTA

|   |   |
|---|---|
| <b>NAME:</b> DENIM JEANS  | <b>DATE:</b> 10/25/2025                                       |
| <b>STYLE #:</b> 2   | <b>SIZE:</b> S M L XL   |
| <b>SEASON:</b> FALL 2025  | <b>DESIGNER:</b> OJASWINI GUPTA                               |
| <b>FABRICATION:</b> 100% Cotton Denim   | <b>COLOR:</b> Washed Indigo Blue                              |
| <b>DESCRIPTION:</b> High-waisted tailored trousers with front pleats, side pockets, and belt loops.<br>N: Straight-leg silhouette with a clean front. | <b>TRIM:</b> Metal zipper, branded shank button, metal rivets |

Garment

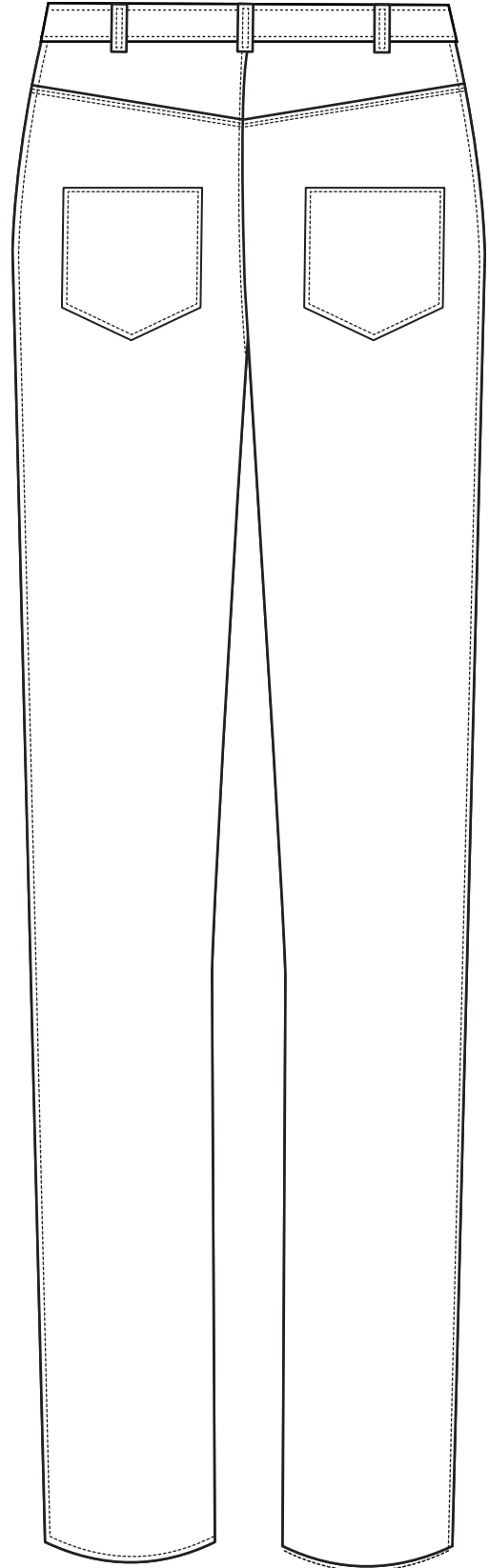
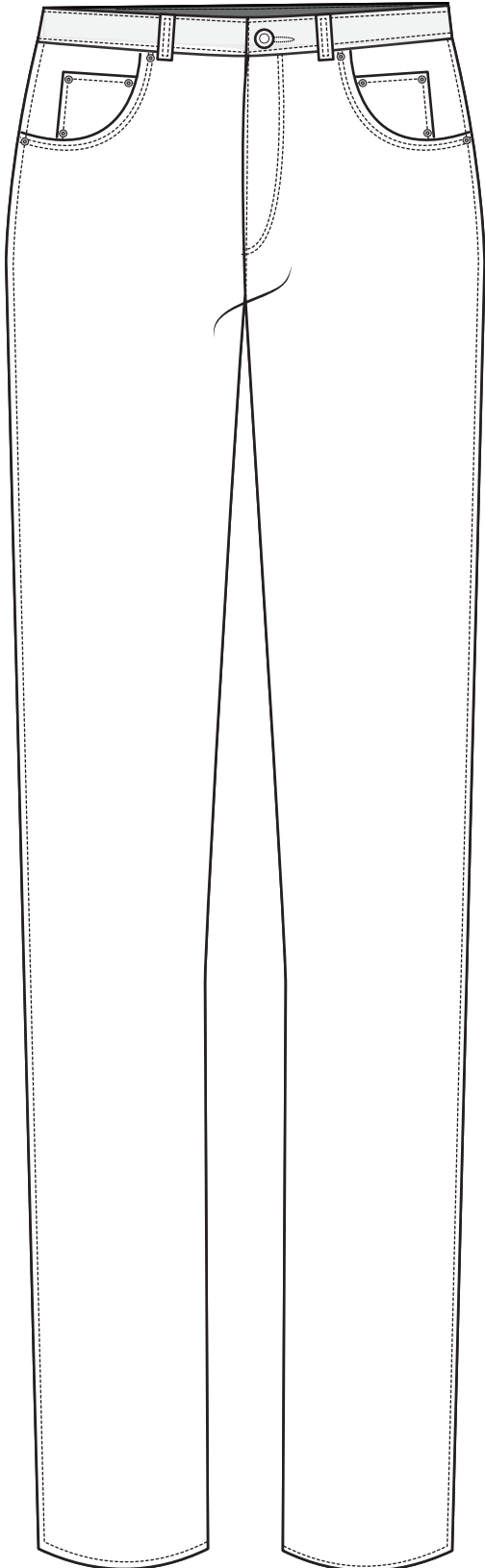

# OJASWINI GUPTA

|                      |  |                  |   |
|----------------------|--|------------------|---|
| <b>NAME:</b>         | <b>DENIM JEANS</b>   | <b>DATE:</b>     | <b>10/25/2025</b>                                       |
| <b>STYLE #:</b>      | <b>2</b>   | <b>SIZE:</b>     | <b>S M L XL</b>   |
| <b>SEASON:</b>       | <b>FALL 2025</b>   | <b>DESIGNER:</b> | <b>OJASWINI GUPTA</b>                                   |
| <b>FABRICATION:</b>  | <b>100% Cotton Denim</b>   | <b>COLOR:</b>    | <b>Washed Indigo Blue</b>                               |
| <b>DESCRIPTIO N:</b> | <b>High-waisted tailored trousers with front pleats, side pockets, and belt loops.</b> | <b>TRIM:</b>     | <b>Metal zipper, branded shank button, metal rivets</b> |

## Garment

Point of measurement

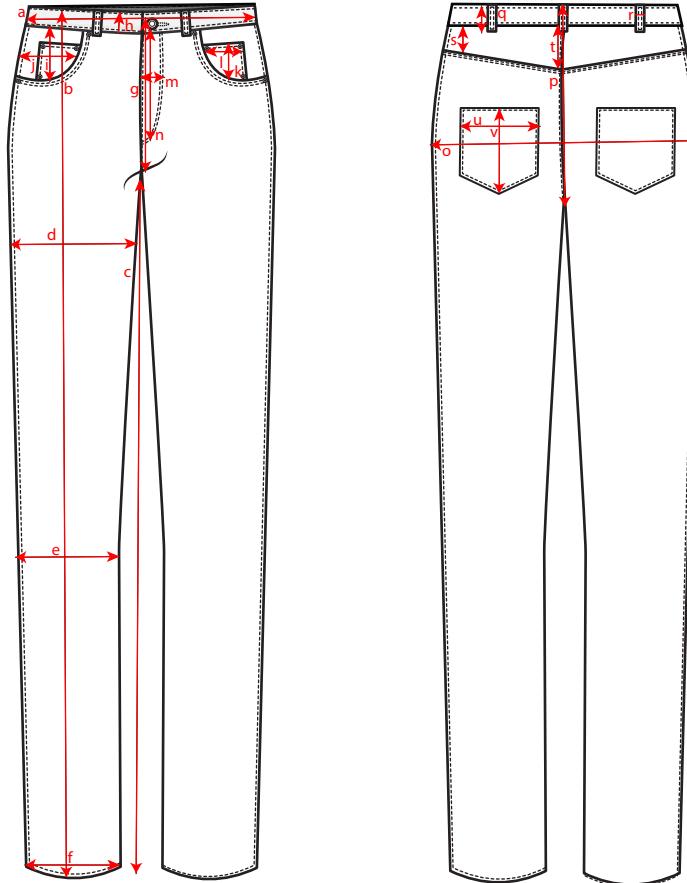

| REF          | DESCRIPTION                    | MEASUREMENTS |
|--------------|--------------------------------|--------------|
| <b>FRONT</b> |                                |              |
| a            | Waist                          | 17.5"        |
| b            | Length                         | 43.5"        |
| c            | In seam                        | 31"          |
| d            | Thigh                          | 10"          |
| e            | Knee                           | 10"          |
| f            | Leg opening                    | 9"           |
| g            | Front rise                     | 12.5"        |
| h            | Waistband height               | 1.5"         |
| i            | Pocket opening                 | 3.75"        |
| j            | Pocket position from side seam | 5.2"         |
| k            | Coin pocket length             | 4"           |
| l            | Coin pocket width              | 5.2"         |
| m            | Front fly width                | 1.75"        |
| n            | Front fly opening              | 6.75"        |
| <b>BACK</b>  |                                |              |
| o            | Hip                            | 25"          |
| p            | Back rise                      | 18.2"        |
| q            | Belt loop length               | 2.2"         |
| r            | Belt loop width                | 0.5"         |
| s            | Back Yoke at SS                | 3"           |
| t            | Back Yoke at CB                | 4.75"        |
| u            | pocket width                   | 5.25"        |
| v            | pocket height                  | 5.2"         |

# OJASWINI GUPTA

|   |   |
|---|---|
| <b>NAME:</b> DENIM JEANS  | <b>DATE:</b> 10/25/2025                                       |
| <b>STYLE #:</b> 2   | <b>SIZE:</b> S M L XL   |
| <b>SEASON:</b> FALL 2025  | <b>DESIGNER:</b> OJASWINI GUPTA                               |
| <b>FABRICATION:</b> 100% Cotton Denim   | <b>COLOR:</b> Washed Indigo Blue                              |
| <b>DESCRIPTIO N:</b> High-waisted tailored trousers with front pleats, side pockets, and belt loops.<br>Straight-leg silhouette with a clean front. | <b>TRIM:</b> Metal zipper, branded shank button, metal rivets |

Garment

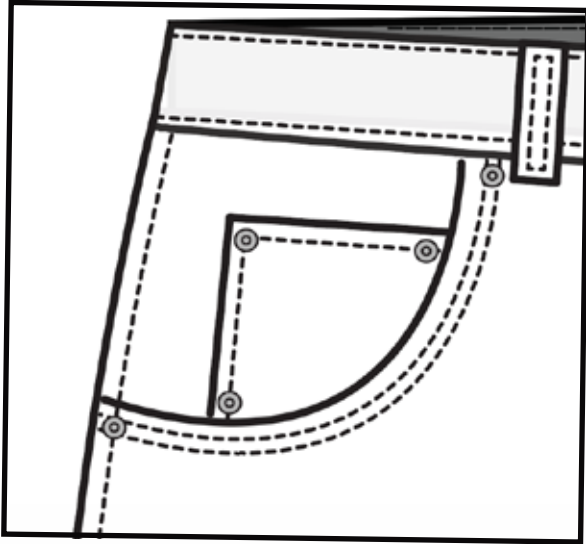

Coin pocket inserted inside right front pocket.

Double topstitch along pocket opening

Rivets at front pocket corners for reinforcement.



Double topstitch along yoke seam.



Angled pocket shape for a tailored look.

Single-needle topstitch around pocket edge

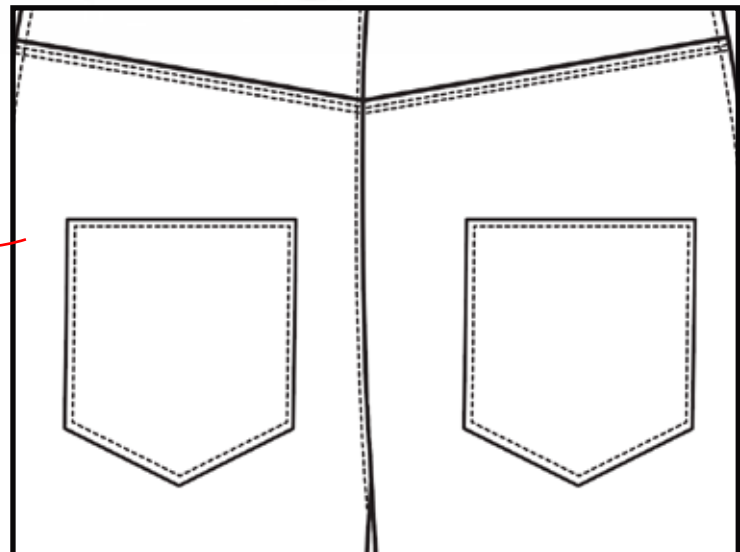

# OJASWINI GUPTA

|  |   |
|--|---|
| <b>NAME:</b> DENIM JEANS   | <b>DATE:</b> 10/25/2025                                       |
| <b>STYLE #:</b> 2  | <b>SIZE:</b> S M L XL   |
| <b>SEASON:</b> FALL 2025   | <b>DESIGNER:</b> OJASWINI GUPTA                               |
| <b>FABRICATION:</b> 100% Cotton Denim  | <b>COLOR:</b> Washed Indigo Blue                              |
| <b>DESCRIPTIO N:</b> High-waisted tailored trousers with front pleats, side pockets, and belt loops.<br>N: Straight-leg silhouette with a clean front. | <b>TRIM:</b> Metal zipper, branded shank button, metal rivets |

## Garment

### Trim details



20L branded metal shank button



YKK metal zipper, #5, 5" length



Thread – Construction Stitch & top stitch



9mm metal rivets at front and coin pocket corners



Leather Brand Patch (Back Waistband)



# OJASWINI GUPTA

|                     |  |                  |   |
|---------------------|--|------------------|---|
| <b>NAME:</b>        | <b>DENIM JEANS</b>   | <b>DATE:</b>     | <b>10/25/2025</b>                                       |
| <b>STYLE #:</b>     | <b>2</b>   | <b>SIZE:</b>     | <b>S M L XL</b>   |
| <b>SEASON:</b>      | <b>FALL 2025</b>   | <b>DESIGNER:</b> | <b>OJASWINI GUPTA</b>                                   |
| <b>FABRICATION:</b> | <b>100% Cotton Denim</b>   | <b>COLOR</b>     | <b>Washed Indigo Blue</b>                               |
| <b>DESCRIPTIO</b>   | <b>High-waisted tailored trousers with front pleats, side pockets, and belt loops.</b> | <b>TRIM:</b>     | <b>Metal zipper, branded shank button, metal rivets</b> |
| <b>N:</b>           | <b>Straight-leg silhouette with a clean front.</b>                                     |                  |   |

## Garment

### Bill of materials

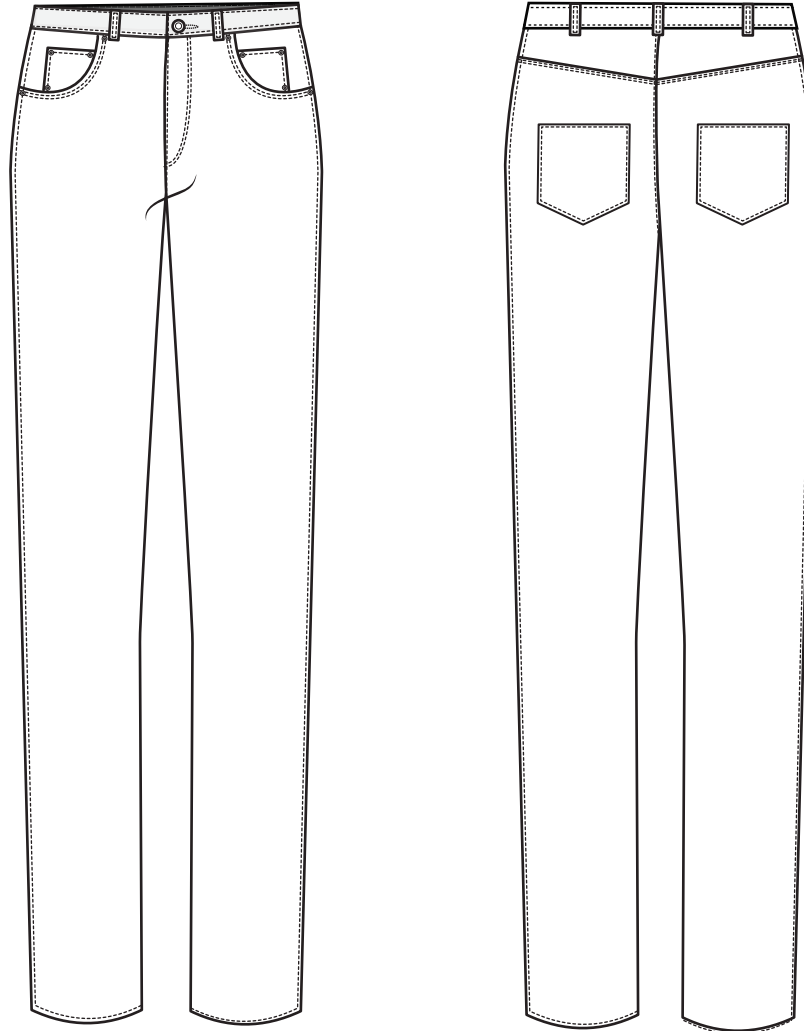

| DESCRIPTION              | PLACEMENT             | CONTENT                      | COLOR  | QTY     | SIZE/ WIDTH |
|--------------------------|-----------------------|------------------------------|--|---------|-------------|
| <b>FABRIC</b>            |                       |                              |  |         |             |
| Cotton Denim             | Shell / Main Body     | 100% Cotton                  | Washed Indigo Blue/ Vintage Blac<br>Classic Mid Blue | 1.8 yds | 58"         |
| Pocketing Fabric         | Pocket Bag Lining     | 100% Cotton Twill            | White  | 0.3 yds | 45"         |
| Fusible Interlining      | Waistband, Fly Facing | Cotton/Poly blend            | White  | 0.25 yd | 36"         |
| <b>TRIMS</b>             |                       |                              |  |         |             |
| Metal Zipper             | Center Front Fly      | Metal Teeth, Auto-Lock Slide | Antique Silver                                       | 1.00    | 5"          |
| Shank Button             | Waistband Closure     | Metal, Branded               | Antique Silver                                       | 1       | 20 L        |
| Metal Rivets             | Pocket Corners        | Metal                        | Antique Silver                                       | 6       | 9 mm        |
| Thread – Main Stitch     | Whole Garment         | 100% Polyester               | Gold Topstitch                                       | 1 spool | Tex 40      |
| Thread – Construction    | Whole Garment         | 100% Polyester               | Navy   | 1 spool | Tex 27      |
| <b>WASH INSTRUCTIONS</b> |                       |                              |  |         |             |
| <b>PROCESS</b>           | <b>INGREDIENTS</b>    | <b>TIME</b>                  | <b>USAGE</b>   |         |             |
| Machine Wash             | Mild Detergent        | Gentle Cycle                 | Cold Wash, Inside Out                                |         |             |
| Iron                     | Medium Heat           | -                            | Avoid Heat on Label Area                             |         |             |
| Dry                      | -                     | -                            | Line Dry Only  |         |             |

# OJASWINI GUPTA

|   |   |
|---|---|
| <b>NAME:</b> DENIM JEANS  | <b>DATE:</b> 10/25/2025                                       |
| <b>STYLE #:</b> 2   | <b>SIZE:</b> S M L XL   |
| <b>SEASON:</b> FALL 2025  | <b>DESIGNER:</b> OJASWINI GUPTA                               |
| <b>FABRICATION:</b> 100% Cotton Denim   | <b>COLOR:</b> Washed Indigo Blue                              |
| <b>DESCRIPTIO N:</b> High-waisted tailored trousers with front pleats, side pockets, and belt loops.<br>Straight-leg silhouette with a clean front. | <b>TRIM:</b> Metal zipper, branded shank button, metal rivets |

Garment

## Colorways

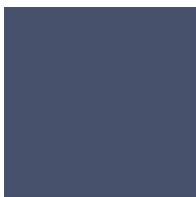
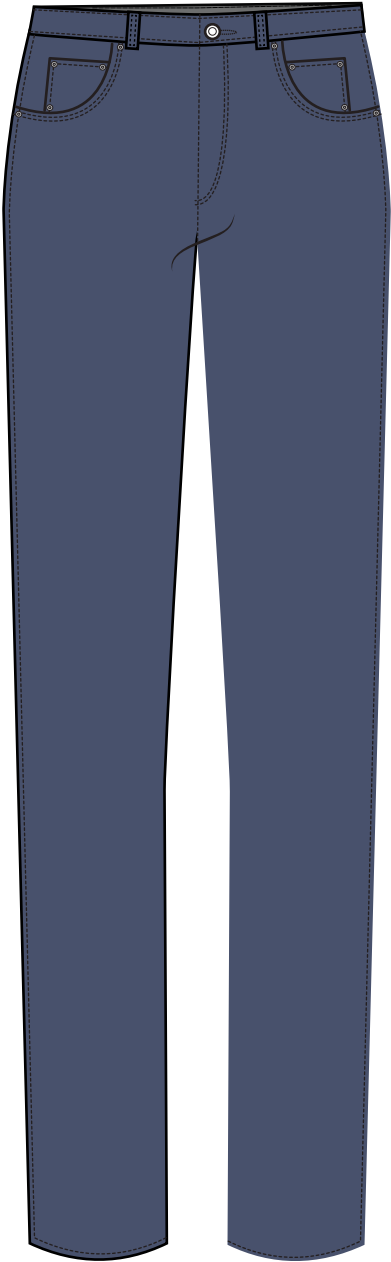

**PANTONE®**  
PQ-19-3928TCX  
Blue Indigo

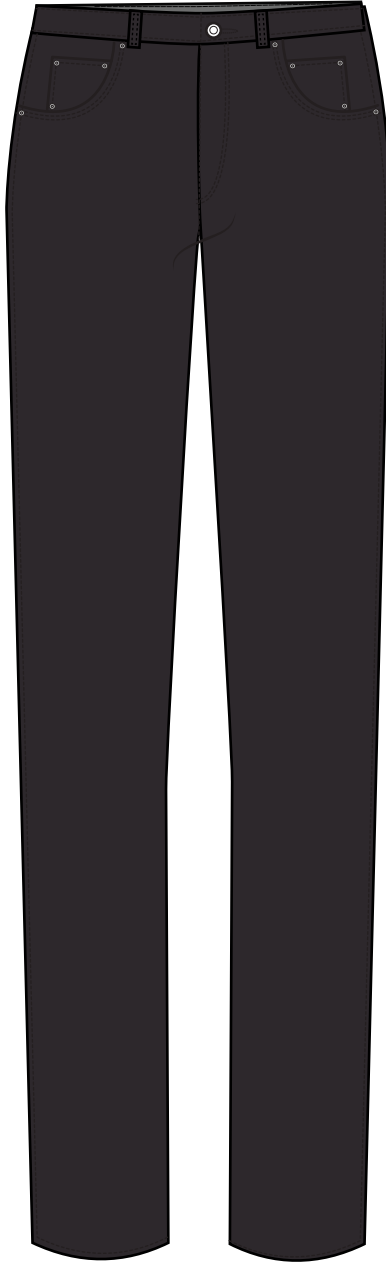

**PANTONE®**  
19-4003 TCX  
Black Onyx

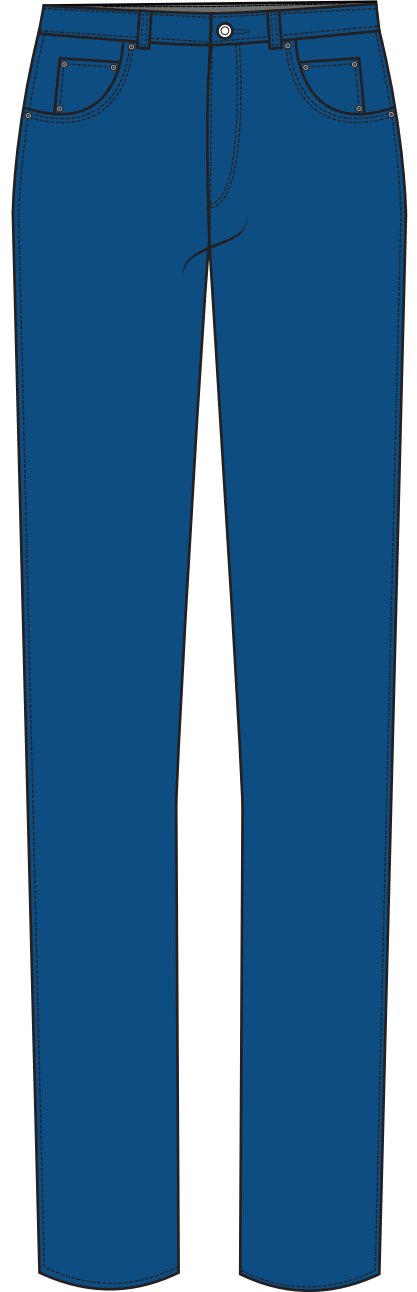

**PANTONE®**  
19-4052 TCX  
Classic Blue